

# Coronary CT Angiography Training Level II Hong Kong, February 2012



## Program

### • Program A (I)

- SCCT CTA Academy - Stephan Achenbach, MD, FSCCT, Professor of Medicine, Department of Cardiology, University of Erlangen, Germany
- 2 days
- At least 50 coronary CTA cases
- 2 participants per workstation – SIEMENS syngo via

### • Program A (II)

- Case Reading – cases are provided and experts are available for review
- 2 days
- At least 50 coronary CTA cases
- 2 participants per workstation – SIEMENS syngo via

### • Program B

- Live Scanning & Reading
- 3 days
- At least 50 coronary CTA cases
- Limited to 4 - 5 participants per group

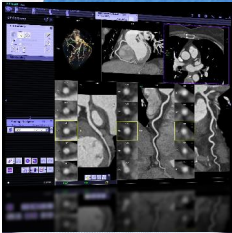
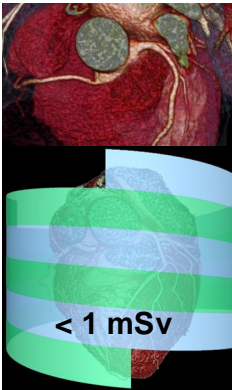

Day	Wed - Fri	Wed - Fri	Sat - Sun	Mon-Tue	Wed - Fri	Mon - Wed
Date	08 - 10 Feb 2012	15 - 17 Feb 2012	18 - 19 Feb 2012	20-21 Feb 2012	22 - 24 Feb 2012	27 - 29 Feb 2012
Time	0900-1800 hr		0800-1730 hr		0900-1800 hr	
	Group 01					
		Group 02*				
			SCCT CTA Academy			
				Case Reading		
			Lunch & refreshments are provided			
					Group 03*	
						Group 04

\*Priority for overseas participants

# Coronary CT Angiography Training Level II Hong Kong, February 2012

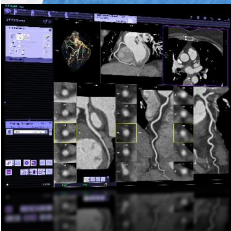
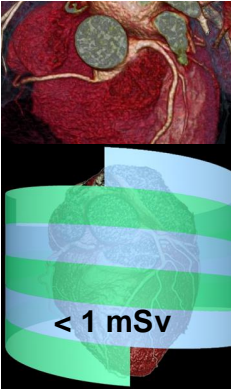

SOCIETY OF  
**CARDIOVASCULAR**  
COMPUTED TOMOGRAPHY

## Program A (I)

SCCT CTA Academy – Advanced Coronary CTA  
Stephan Achenbach, MD, FSCCT

### Saturday, 18<sup>th</sup> February, 2012

0800 - 0820	Introduction, Demonstration of Case Interpretation
0820 - 0900	Demonstration of Workstation Use and Case Interpretation
0900 - 1030	CTA Cases 01-06: Warm-up
1030 - 1100	Break
1100 - 1315	CTA Cases 07-14: Challenges
1315 - 1430	Lunch Break with Lecture: "Tips and Tricks for Coronary CTA"
1430 - 1545	CTA Cases 15-18: Bypass Grafts
1545 - 1600	Break
1600 - 1730	CTA Cases 19-24: Emergency Room!

### Sunday, 19<sup>th</sup> February, 2012

0730 - 1000	CTA Cases 25-34: Eye Openers
1000 - 1030	Break
1030 - 1230	Read Cases 35-42: Watch out!
1230 - 1345	Lunch break with lecture "Coronary CTA: Diagnostic and Prognostic Value"
1345 - 1545	Read Cases 43-50: Warm-down
1545 - 1615	Discussion

# Coronary CT Angiography Training Level II Hong Kong, February 2012

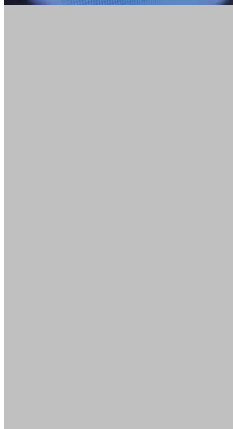
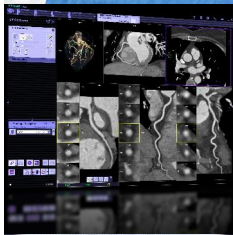
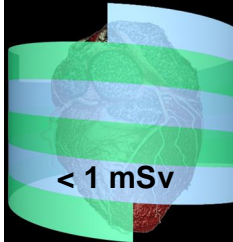
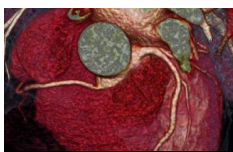

## Program A (II) Case Reading

### Monday, 20<sup>th</sup> February, 2012

0830 - 0840	Introduction	Dr. CM Wong
0840 - 0910	Lecture: What interventional cardiologists want to know from CCTA	Dr. CM Wong
0910 - 1045	Case Reading 01	
1045 - 1100	Break	
1100 - 1200	Case Reading 02	
1200 - 1230	Q&A, Review of special cases	Dr. MC So
1230 - 1315	Lunch	
1315 - 1445	Case Reading 03	
1445 - 1500	Break	
1500 - 1600	Case Reading 04	
1600 - 1630	Q&A, Review of special cases	Dr. MC So

### Tuesday, 21<sup>st</sup> February, 2012

0830 - 0900	Lecture: Radiation Dose of CCTA	Dr. MC So
0900 - 0930	Lecture: Review of the Bad & Ugly Cases	WL Chin
0930 - 1045	Case Reading 05	
1045 - 1100	Break	
1100 - 1200	Case Reading 06	
1200 - 1230	Q&A, Review of special cases	Dr. MC So
1230 - 1315	Lunch	
1315 - 1445	Case Reading 07	
1445 - 1500	Break	
1500 - 1545	Case Reading 08	
1545 - 1615	Q&A, Review of special cases	Dr. MC So
1615 - 1630	Wrap-up and feedback	Dr MC So, WL Chin

# Coronary CT Angiography Training Level II Hong Kong, February 2012

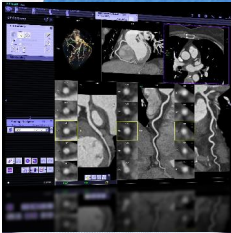
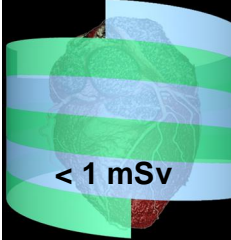
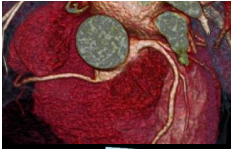

## Venue

- St Teresa's Hospital  
327 Prince Edward Road, Kowloon,  
Hong Kong  
Tel: +852 2200 3434  
<http://www.sth.org.hk>
- Program A: 9<sup>th</sup> Floor  
Conference Room
- Program B: 2<sup>nd</sup> Floor  
Sir Run Run Shaw Heart & Diagnostic Center (SRRSH)  
Tel: +852 2200 3422  
[srrshc@netvigator.com](mailto:srrshc@netvigator.com)

SRRSH started cardiac CT in year 2005 on the SOMATOM Sensation 64.  
The SOMATOM Definition Flash was installed in year 2009, being the first in Hong Kong.  
The centre has scanned more than 25,000 coronary CTA cases.

## Course Description

Courses are designed for Cardiologists and Radiologists who are seeking to establish competency in Cardiovascular CT Angiography interpretations. Participants will gain the knowledge, skills, and experience to meet the competency requirements defined by ACCF/AHA Clinical Competence Statement on Cardiac CT and MR (Budoff et al, JACC 46:2005;383-402), which lists 150 cases for Level II training

## Course Fee

	Postmarked by 31 <sup>st</sup> October, 2011	After 31 <sup>st</sup> October, 2011
• Program A (I)	USD \$1,700 / HK\$13,260	USD \$2,000 / HK\$15,600
• Program A (I-II)	USD \$2,720 / HK\$21,216	USD \$3,200 / HK\$24,960
• Program A (I-II) & B	USD \$4,760 / HK\$37,128	USD \$5,600 / HK\$43,680

**Save 15% with early bird registration**

## Registration

- Maximum **18 participants**.
- Registration will be handled on a "first come - first served" basis.
- Registration cut-off date is **1<sup>st</sup> December, 2011**.

## Enquires

- For registration, course fee payment, hotel, and travel arrangement  
Miss Monique Yeung [monique.yeung@siemens.com](mailto:monique.yeung@siemens.com) +852 2583 3263
- For program  
Miss Wai Leng, Chin [waileng.chin@siemens.com](mailto:waileng.chin@siemens.com) +65 9838 8864

**SIEMENS**





# Coronary CT Angiography Training Level II Hong Kong, February 2012

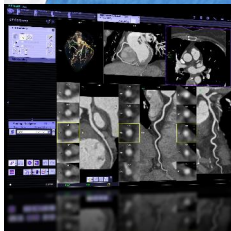
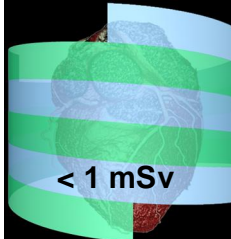
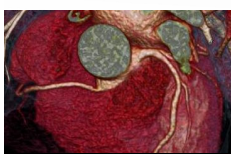

## Registration Form

Dr / Mr / Mrs / Miss	Last Name	First Name	Middle Name
Office No	Mobile No	Email address	
Institution / Hospital			
Profession		Type of CT scanner that you are using	
Are you a SCCT member?		If yes SCCT membership no	
Special dietary			
In case of emergency			
Name	Contact No	Relationship	

### Course fee :

	Postmarked by 31 <sup>st</sup> Oct, 2011	After 31 <sup>st</sup> Oct, 2011
Program A (I)	<input type="checkbox"/> USD \$1,700 / HK\$13,260	<input type="checkbox"/> USD \$2,000 / HK\$15,600
Program A (I-II)	<input type="checkbox"/> USD \$2,720 / HK\$21,216	<input type="checkbox"/> USD \$3,200 / HK\$24,960
Program A (I-II) & B	<input type="checkbox"/> USD \$4,760 / HK\$37,128	<input type="checkbox"/> USD \$5,600 / HK\$43,680

### Registration & Payment:

- Payment by bank draft or cheque payable to "**Siemens Ltd.**" must be accompanied by completed registration form for confirmation of your registration.  
HK\$ is preferred (1 USD = HK\$7.8)
- You may email / fax this registration form and mail payment to Miss Monique Yeung  
Siemens Ltd. 22/F, 2 Landmark East, 100 How Ming Street, Hong Kong SAR  
Tel: +852 2583 3263 Fax no: +852 2870 7615 Email: [monique.yeung@siemens.com](mailto:monique.yeung@siemens.com)  
by **1<sup>st</sup> December, 2011**
- A handling fee of USD \$100 / HK\$780 will be deducted for cancellation. Refund requests must be received by fax or mail by **1<sup>st</sup> December, 2011**. No refunds will be made thereafter.

### Choose a date for Program B

	<u>1st choice</u>	<u>2nd choice</u>
Group 01	<input type="checkbox"/> 08 - 10th Feb, 2012	<input type="checkbox"/> 08 - 10th Feb, 2012
Group 02*	<input type="checkbox"/> 15 - 17th Feb, 2012	<input type="checkbox"/> 15 - 17th Feb, 2012
Group 03*	<input type="checkbox"/> 22 - 24th Feb, 2012	<input type="checkbox"/> 22 - 24th Feb, 2012
Group 04	<input type="checkbox"/> 27 - 29th Feb, 2012	<input type="checkbox"/> 27 - 29th Feb, 2012

- \*Priority for overseas participants.
- Limited to 4 - 5 participants per group.
- We will send you a confirmation of the date by 15<sup>th</sup> December, 2011.  
We apologize if your preferred date is not available.